



3

The State of South Carolina,

AUG 8 11 49 AM 1968

COUNTY OF GREENVILLE

OLLIE FANNING WORTH

County Stamps Paid \$103.95
See Act No. 300 Section 1

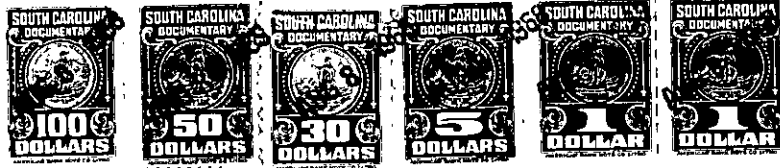

KNOW ALL MEN BY THESE PRESENTS, That

CAINE & ESTES INSURANCE AGENCY, CAINE REALTY & MORTGAGE COMPANY (corporations chartered under the laws of the State of South Carolina, and having a principal place of business at Greenville, S. C.) and E. M. APPERSON

in the State aforesaid, in consideration of the sum of \$94,252.00-- Dollars exchange of undivided interest in property valued at \$94,252.00-- Dollars grantors to ~~it~~ in hand paid at and before the sealing of these presents, by the grantees hereinafter named in the State aforesaid, (the receipt whereof is hereby acknowledged) has granted, bargained, sold and released, and by these Presents does grant, bargain, sell and release, unto the said

WALTER S. GRIFFIN an undivided 6.728/100ths interest; to
FANNIE I. CROMWELL an undivided 3.358/100ths interest; to
C. T. WYCHE an undivided 3.358/100ths interest; to
ROBERT S. SMALL an undivided 5.039/100ths interest; to
FRANCIS M. HIPPE an undivided 5.039/100ths interest; to
CHARLES P. BALLENGER an undivided 5.039/100ths interest; and to
J. KELLY SISK an undivided 5.039/100ths interest (totaling an undivided 33.6/100ths interest conveyed hereby, the grantors retaining an undivided 10/100ths interest) in and to the following-described property:

ALL that piece, parcel or lot of land in Butler Township, Greenville County, State of South Carolina, situate, lying and being on the southerly side of Interstate Highway 85, being more particularly shown on plat of property of R. C. Collins & B. C. Wallace, prepared by J. C. Hill, L.S., dated Aug. 10, 1960, and containing 132.16 acres, more or less, and having according to said plat the following metes and bounds, to-wit:

BEGINNING at an iron pin on the southerly side of Interstate Highway 85 in line of property formerly of Hines (now owned by Griffin, et al), and running thence along said Highway the following courses and distances: S. 38-40 W. 489 feet; S. 42-10 W. 285 feet; S. 49-50 W. 563 feet; S. 60-35 W. 266 feet; S. 62 W. 390 feet; S. 75-05 W. 330 feet; S. 76-30 W. 363 feet; S. 78-25 W. 1201 feet to old iron pin, corner of property now or formerly of Greater Greenville Sewer Commission; thence turning and running along the line of said property, S. 31 E. 593.2 feet to iron pin at old stone; thence continuing along the line of property now or formerly of Greater Greenville Sewer Commission S. 33-40 E. 1927.5 feet to old iron pin; thence turning and running S. 85-45 E. 302.2 feet to iron pin in line of property formerly of Bannon (now owned by Griffin, et al); thence turning and running along the line of said property N. 33-50 E. 4,132 feet to old iron pin, corner of property formerly of Hines (now owned by Griffin, et al); thence turning and running along line of said property, N. 56-15 W. 715.8 feet to iron pin, the point of beginning.

TOGETHER with all the right, title and interest of the grantors in and to that property lying between the above-described property and the center line of Interstate Highway 85, which property is subject to a right of way for highway purposes.

The grantors herein owned an undivided 43.6/100ths interest at the time of this conveyance as follows: CAINE & ESTES INSURANCE AGENCY 17.44/100ths; CAINE REALTY & MORTGAGE COMPANY 17.44/100ths; and E.M. APPERSON 8.72/100ths. The undivided 10/100ths interest retained

(Continued on next page)

120 - MA.2 - 1-9, 10, 11, 12
-299 - MA.2 - 1-9, 1, 26
-499 - MA.2 - 1-9, 2, 11, 12, 1, 23, 1, 25, 1, 26, 1